

LAND-MARK SURVEYING

Mark L. Miritz

Wisconsin Professional Land Surveyor S-2582

N9330 Knuteson Drive
Whitewater, WI 53190
Phone: (262) 495-3284
MARKMIRITZ@
LAND-MARKSURVEYING.COM

PLAT OF SURVEY

LOT 1 OF CERTIFIED SURVEY MAP NO. 4605, LOCATE IN PART OF THE
SOUTHEAST 1/4 OF THE NORTHWEST 1/4 OF SECTION 30, TOWN 1
NORTH, RANGE 18 EAST, BLOOMFIELD TOWNSHIP, WALWORTH COUNTY,
WISCONSIN.

ORDERED BY: BASSO BUILDERS, INC.
405 SKYLINE ROAD
LAKE GENEVA, WI 53147

Horizontal Datum is based on the
Wisconsin State Plane Coordinate
System Grid, South Zone, North
American Datum of 1927, all
bearings are referred to Grid
North.

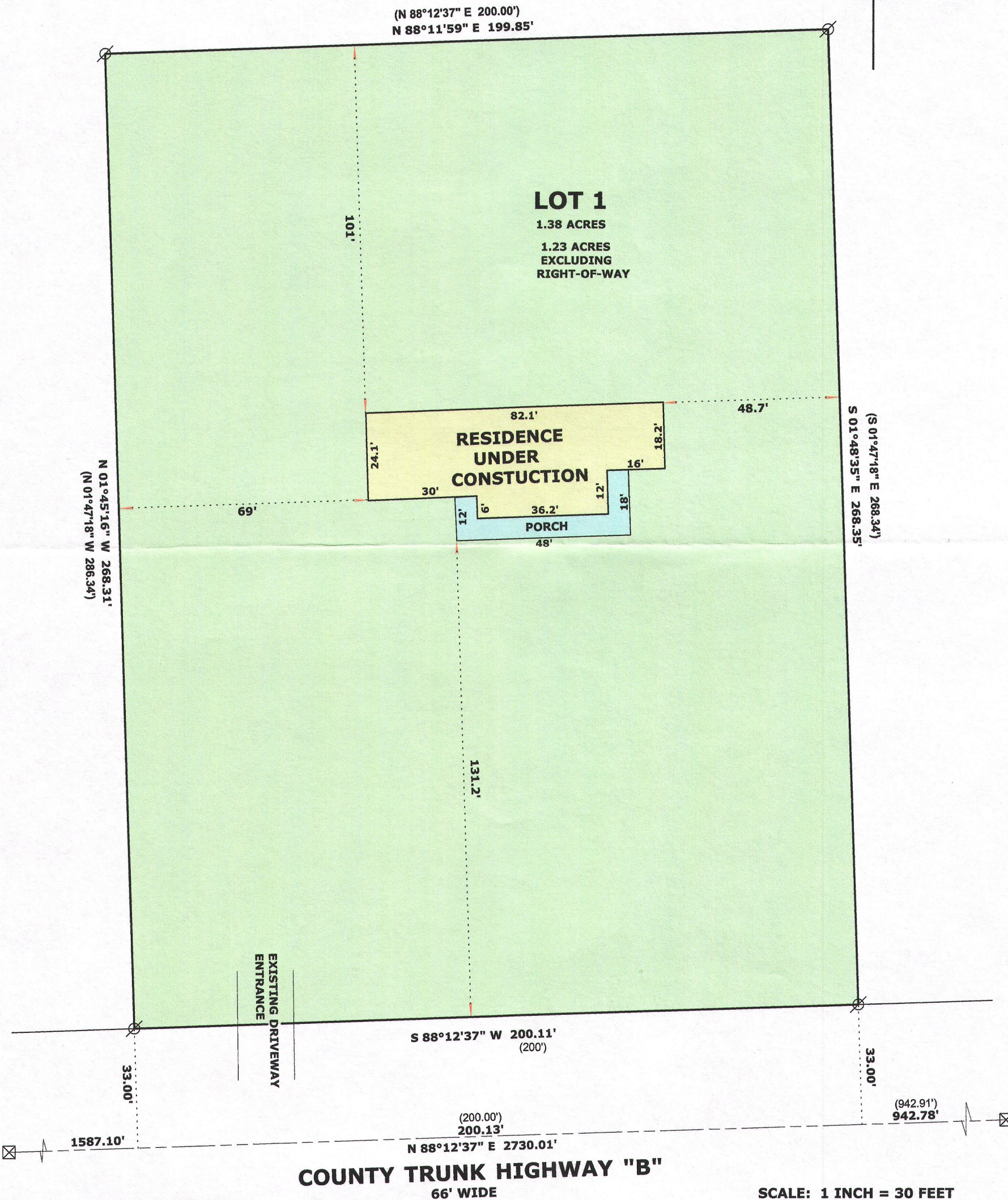
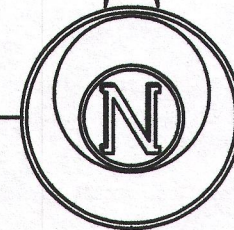

LEGEND

- ⊗ FOUND IRON PIPE
- ⊗ FOUND COUNTY MONUMENT

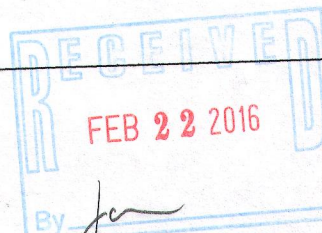

MA 4605-1

REVISED DEC. 12, 2015
TO SHOW RESIDENCE

SCALE: 1 INCH = 30 FEET

"I hereby certify that the above described property has been surveyed by me or under my direction and that the above map is a true representation thereof and shows the size and location of the property, its exterior boundaries, the location of all visible structures and dimensions of all principal buildings thereon, boundary fences, apparent easements, roadways and visible encroachments, if any."

"This survey is made for the use of the present owners of the property, and also those who purchase, mortgage, or guarantee the title thereto within one year from date hereof."

MARK L. MIRITZ
WISCONSIN PROFESSIONAL
LAND SURVEYOR S-2582